

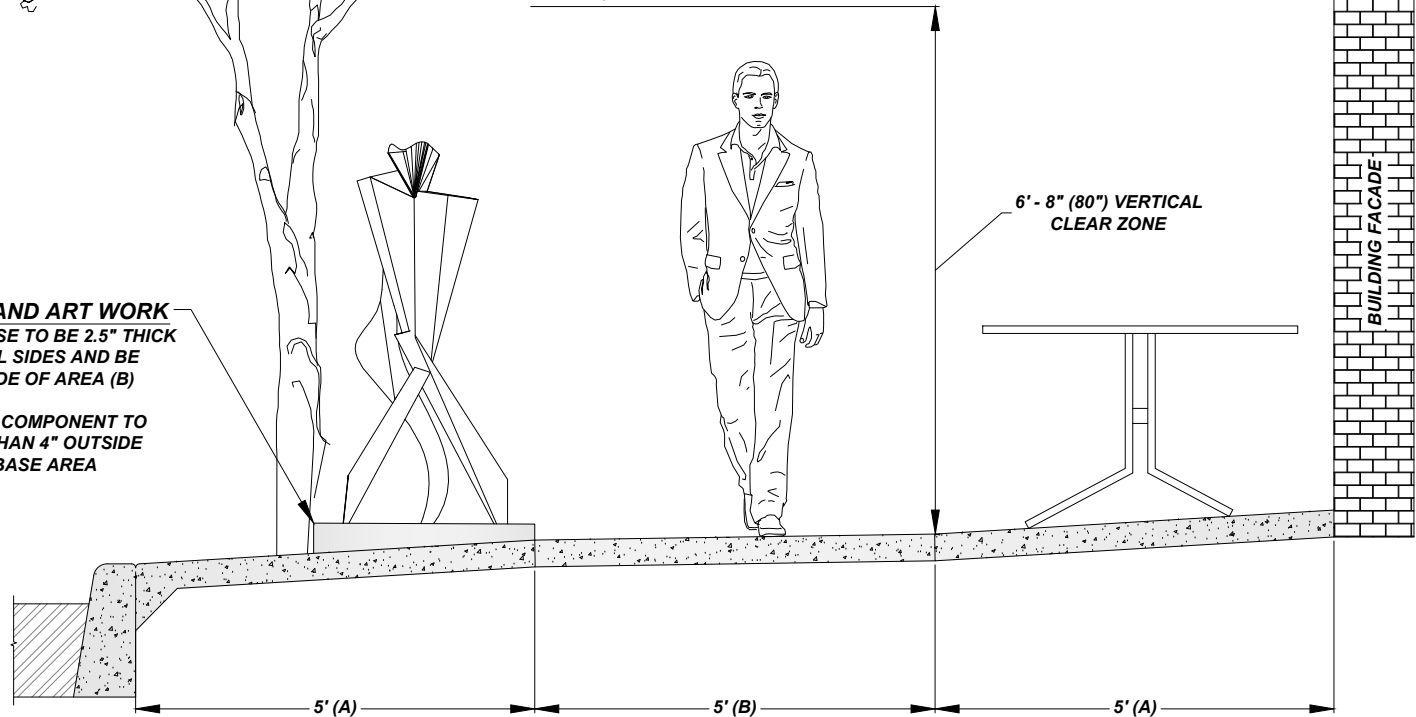

SIDEWALK ADA STANDARDS	
(A)	TRANSITION SIDEWALK (1:12 CROSS SLOPE FOR 6" MAX RISE) PLACEMENT OF ADA COMPLIANT SIGNAGE, LANDSCAPING, AND FURNITURE PERMITTED
(B)	ACCESSIBLE SIDEWALK (1:48 CROSS SLOPE) NO ENCROACHMENTS WITHIN THE ACCESSIBLE WALKING ROUTE
NOTE: PLACEMENTS SHALL COMPLY WITH PROWAG R402.3.1	

**SCULPTURE AND ART WORK**  
-SCULPTURE BASE TO BE 2.5" THICK  
(MIN.) ALONG ALL SIDES AND BE  
LOCATED OUTSIDE OF AREA (B)

-NO SCULPTURE COMPONENT TO  
EXTEND MORE THAN 4" OUTSIDE  
OF SCULPTURE BASE AREA



## **DOWNTOWN ADA COMPLIANT SIDEWALK LAYOUT**

NOT TO SCALE